

Piccolo

"All Aspects" Warm Ups

Composed by Rob Stein

Wind Edition

Long Tones #1

♩=100

9

17

Long Tones #2

♩=100

26

34

42

Piccolo

2

Slurs and Scales #1

♩=120

51

59

67

71

75

79

Slurs and Scales #2

♩=120

84

88

92

96

Piccolo

4

Chromatics #1

♩=160

101

105

109

Chromatics #2

♩=160

112

116

120

124

♩=170

Tonguing #1

129

133

137

141

♩=170

Tonguing #2

146

150

154

158

Piccolo

6

Scales #1

♩=160

162

167

♩=160

Scales #1a

173

177

181

185

Scales #2

♩=160

190

195

♩=160

201

Scales #2a

205

209

213

Piccolo

8

Scales #3

♩=160

218

223

♩=160

Scales #3a

229

233

237

241

Dynamics #1

 $\text{♩} = 160$

246

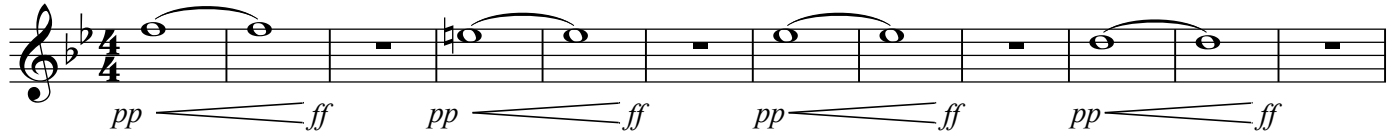

pp ff pp ff pp ff pp ff

258

sfz ff sfz ff sfz ff sfz ff fff

Dynamics #2

Every note is "p" except for the accents, which should be played "f".

 $\text{♩} = 180$

271

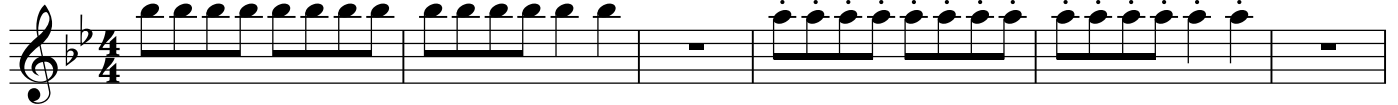

277

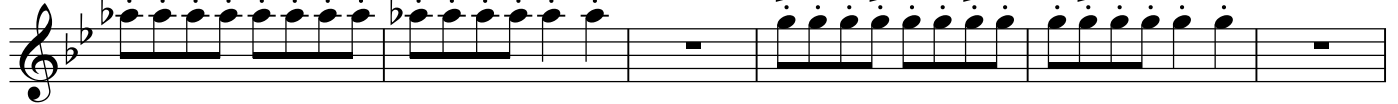

283

289

Flute

"All Aspects" Warm Ups

Wind Edition

Composed by Rob Stein

Long Tones #1

♩=100

9

17

♩=100

Long Tones #2

26

34

42

Flute

2

Slurs and Scales #1

♩=120

51

59

67

71

75

79

Slurs and Scales #2

♩=120

84

88

92

96

Flute

4

Chromatics #1

♩=160

101

105

109

Chromatics #2

♩=160

112

116

120

124

♩=170

Tonguing #1

129

133

137

141

♩=170

Tonguing #2

146

150

154

158

Flute

6

Scales #1

♩=160

162

167

♩=160

Scales #1a

173

177

181

185

Scales #2

♩=160

190

195

♩=160

Scales #2a

201

205

209

213

Flute

8

Scales #3

♩=160

218

223

♩=160

229

Scales #3a

233

237

241

Slurs and Scales #1

$\text{♩} = 120$

51

59

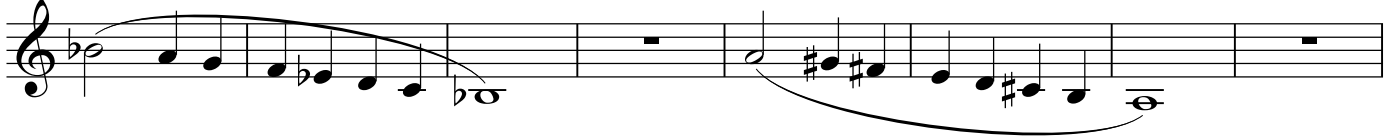

67

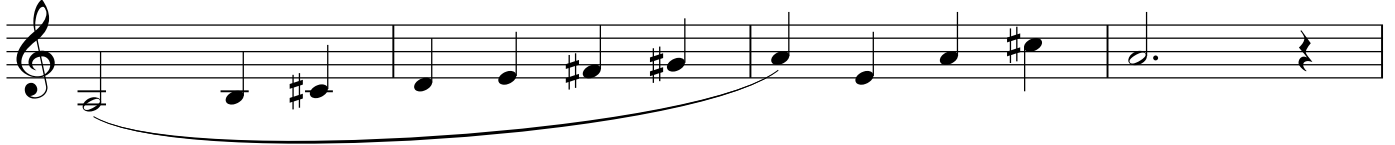

71

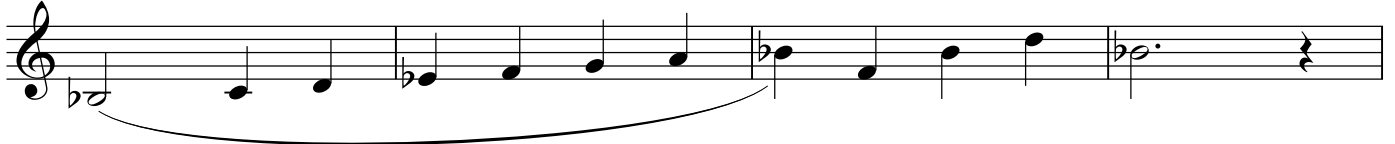

75

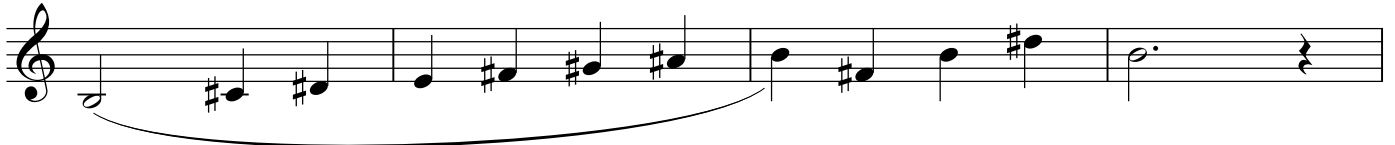

79

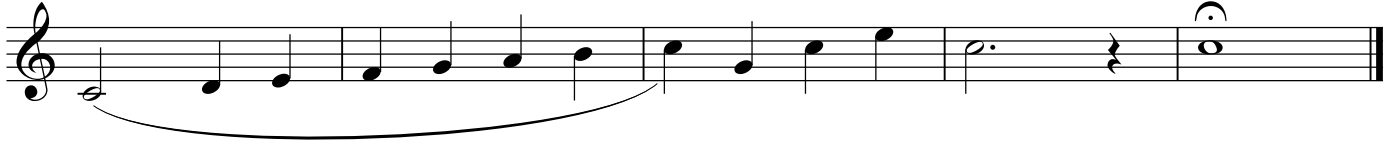

Slurs and Scales #2

$\text{♩} = 120$

84

88

92

96

Chromatics #1

$\text{♩} = 160$

101

105

109

Chromatics #2

$\text{♩} = 160$

112

116

120

124

$\text{♩} = 170$

Tonguing #1

129

133

137

141

$\text{♩} = 170$

Tonguing #2

146

150

154

158

Scales #1

$\text{♩} = 160$

162

167

$\text{♩} = 160$

Scales #1a

173

177

181

185

Scales #2

$\text{♩} = 160$

190

195

Scales #2a

$\text{♩} = 160$

201

205

209

213

Scales #3

$\text{♩} = 160$

218

223

Scales #3a

$\text{♩} = 160$

229

233

237

241

Dynamics #1

$\text{♩} = 160$

246

pp \curvearrowright *ff* *pp* \curvearrowright *ff* *pp* \curvearrowright *ff* *pp* \curvearrowright *ff*

258

sfz \curvearrowright *ff* *sfz* \curvearrowright *ff* *sfz* \curvearrowright *ff* *sfz* \curvearrowright *ff* *fff*

Dynamics #2

Every note is "p" except for the accents, which should be played "f".

$\text{♩} = 180$

271

277

283

289

"All Aspects" Warm Ups

Wind Edition

Long Tones #1

♩=100

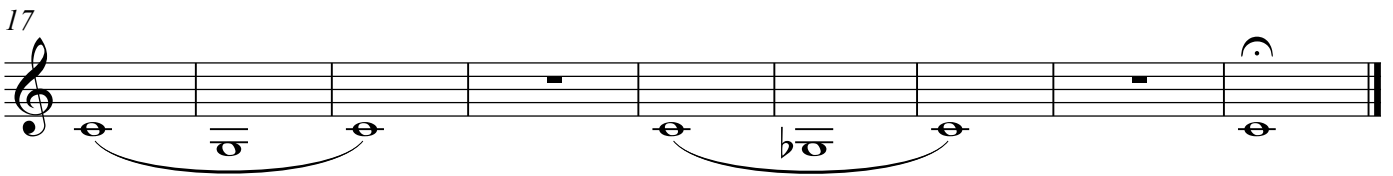
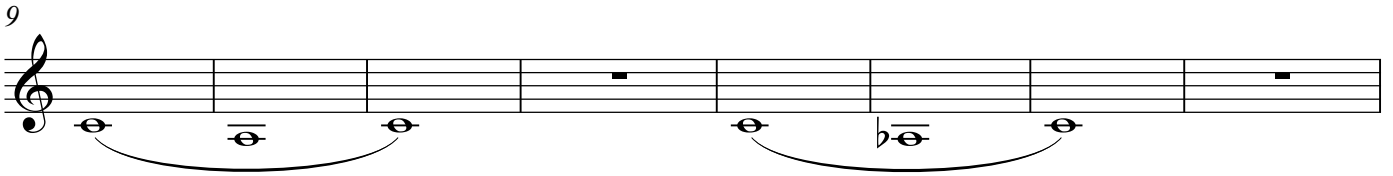
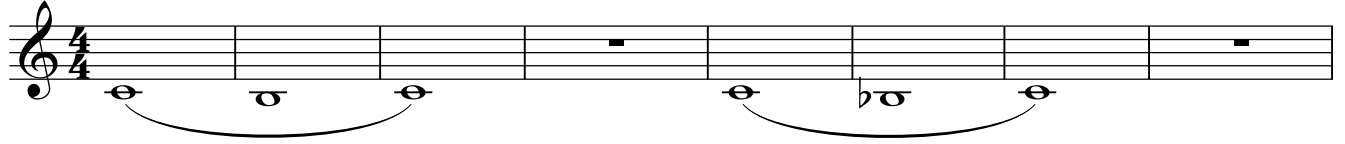

Long Tones #2

♩=100

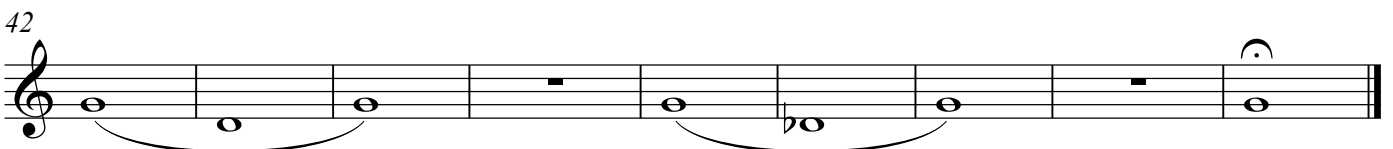
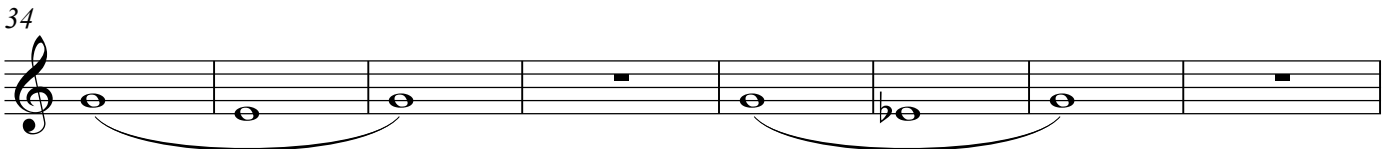

Bass Clarinet

2

Slurs and Scales #1

♩=120

51

59

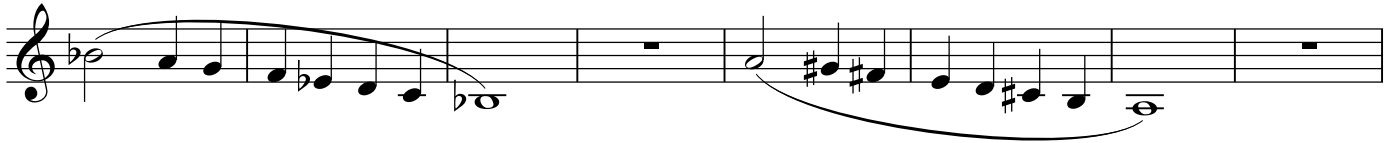

67

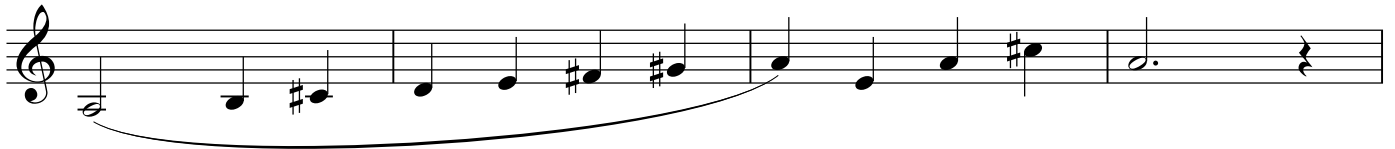

71

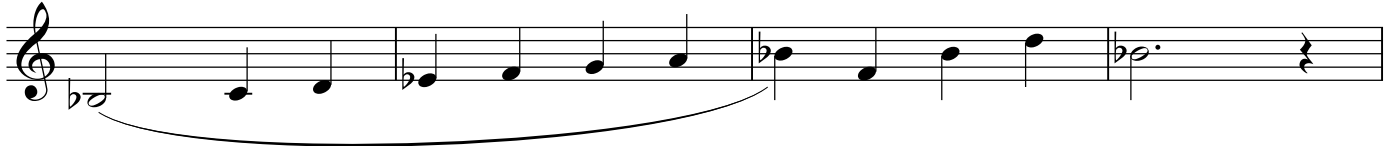

75

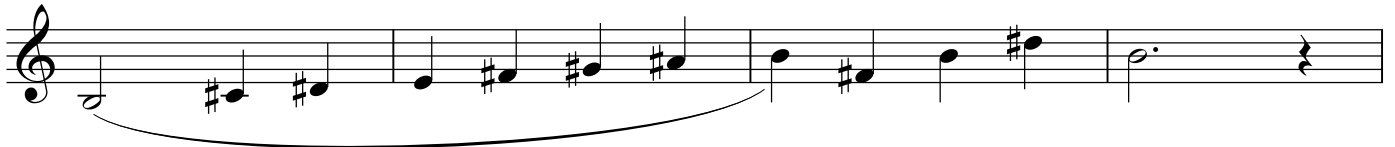

79

Slurs and Scales #2

♩=120

Bass Clarinet

4

Chromatics #1

♩=160

101

105

109

Chromatics #2

♩=160

112

116

120

124

♩=170

Tonguing #1

129

133

137

141

♩=170

Tonguing #2

146

150

154

158

Bass Clarinet

6

Scales #1

♩=160

162

167

♩=160

Scales #1a

173

177

181

185

Scales #2

♩=160

190

195

♩=160

Scales #2a

201

205

209

213

Bass Clarinet

8

Scales #3

♩=160

218

223

♩=160

Scales #3a

229

233

237

241

Dynamics #1

♩=160

246

pp *ff* pp *ff* pp *ff* pp *ff*

258

sfz *ff* sfz *ff* sfz *ff* sfz *ff* fff

Dynamics #2

♩=180

Every note is "p" except for the accents, which should be played "f".

271

277

283

289

Alto Saxophone

"All Aspects" Warm Ups

Composed by Rob Stein

Wind Edition

Long Tones #1

♩=100

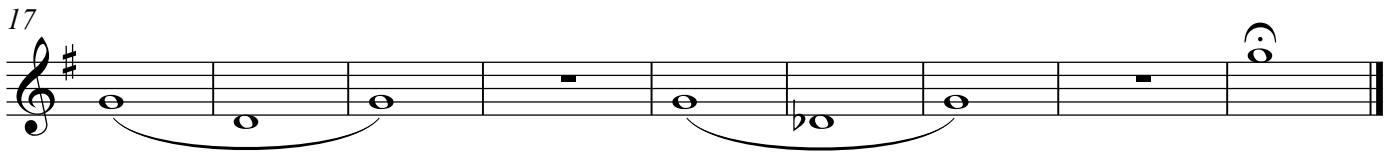
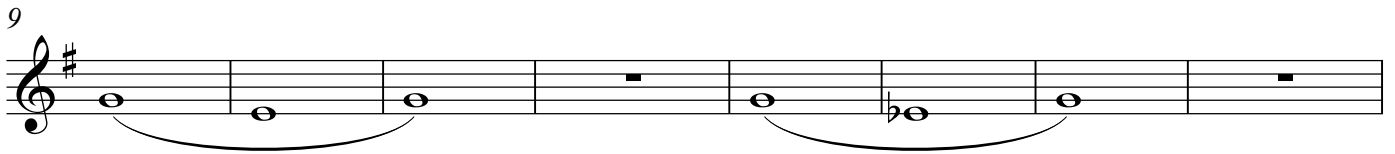
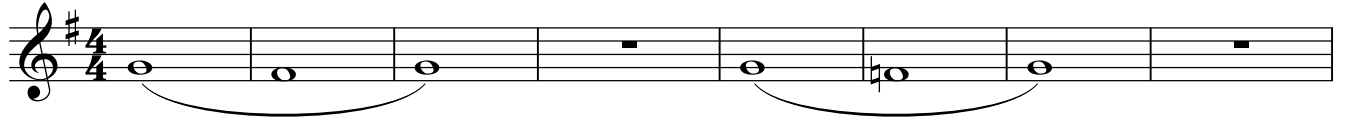

Long Tones #2

♩=100

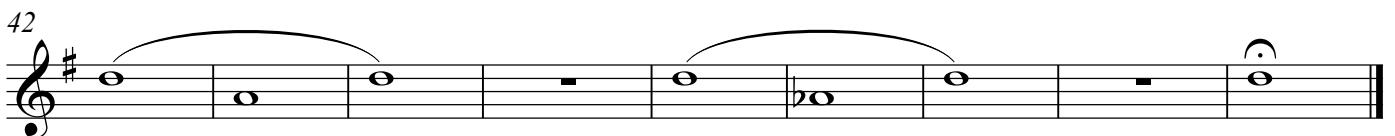

Slurs and Scales #1

♩=120

51

59

67

71

75

79

Slurs and Scales #2

♩=120

84

88

92

96

Chromatics #1

♩=160

101

105

109

Chromatics #2

♩=160

112

116

120

124

♩=170

Tonguing #1

129

133

137

141

♩=170

Tonguing #2

146

150

154

158

Scales #1

♩=160

162

167

♩=160

Scales #1a

173

177

181

185

Scales #2

♩=160

190

195

♩=160

201

Scales #2a

205

209

213

Alto Saxophone

8

Scales #3

♩=160

218

223

♩=160

Scales #3a

229

233

237

241

Dynamics #1

♩=160

246

258

Dynamics #2

♩=180

Every note is "p" except for the accents, which should be played "f".

271

277

283

289

Tenor Saxophone

"All Aspects" Warm Ups

Composed by Rob Stein

Wind Edition

Long Tones #1

♩=100

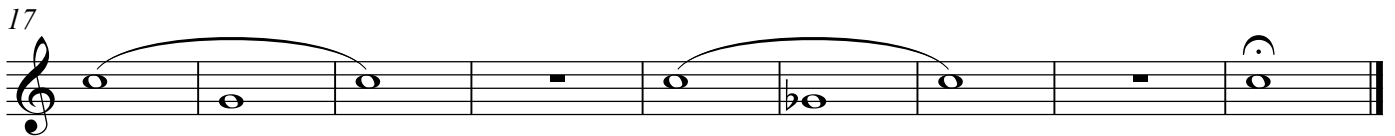
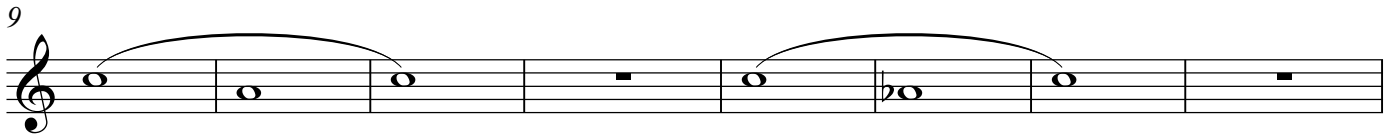
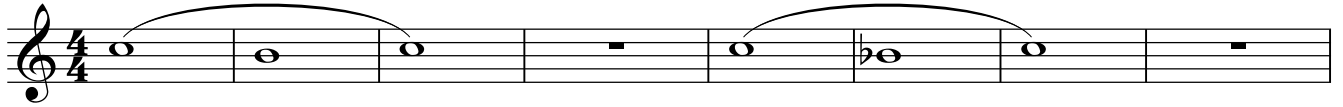

Long Tones #2

♩=100

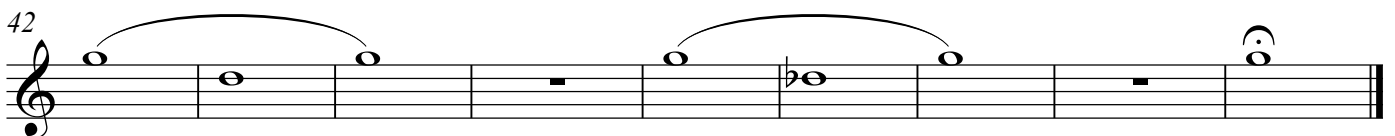
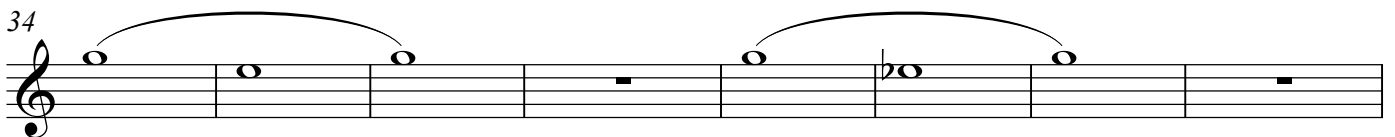
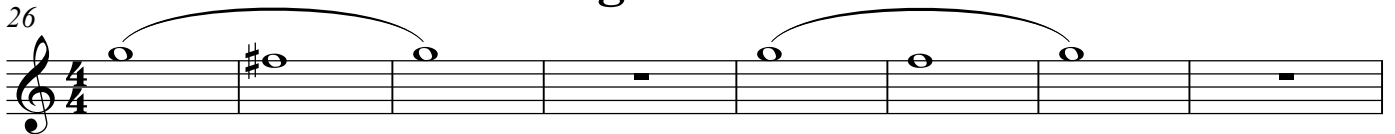

Slurs and Scales #1

♩=120

51

59

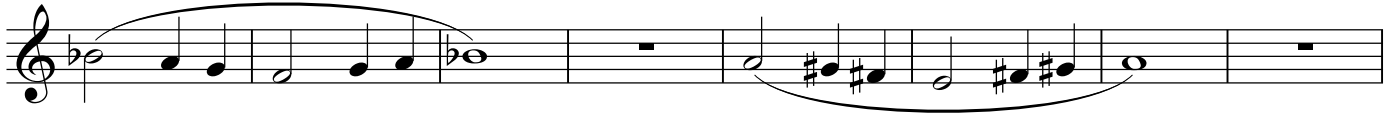

67

71

75

79

Slurs and Scales #2

♩=120

84

88

92

96

Tenor Saxophone

4

Chromatics #1

♩=160

101

105

109

Chromatics #2

♩=160

112

116

120

124

♩=170

Tonguing #1

129

133

137

141

♩=170

Tonguing #2

146

150

154

158

Tenor Saxophone

6

Scales #1

♩=160

162

167

♩=160

Scales #1a

173

177

181

185

Scales #2

♩=160

190

195

♩=160

Scales #2a

201

205

209

213

Tenor Saxophone

8

Scales #3

♩=160

218

223

Scales #3a

♩=160

229

233

237

241

Dynamics #1

♩=160
246

pp *ff* *pp* *ff* *pp* *ff* *pp* *ff*

258

sfz *ff* *sfz* *ff* *sfz* *ff* *sfz* *ff* *fff*

Dynamics #2

♩=180
Every note is "p" except for the accents, which should be played "f".

271

277

283

289

Wind Edition

Long Tones #1

♩=100

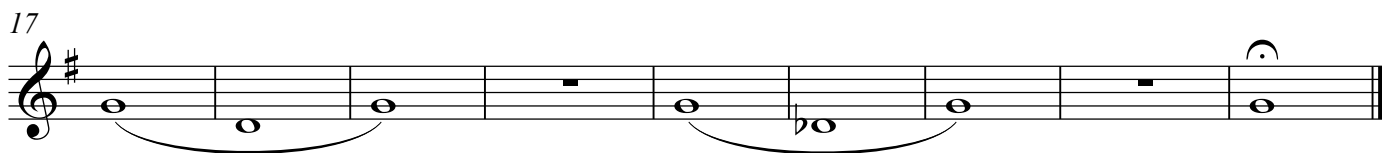
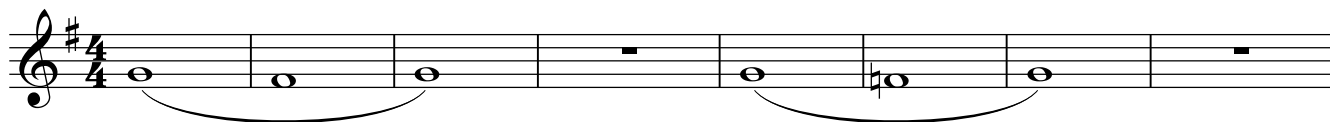

Long Tones #2

♩=100

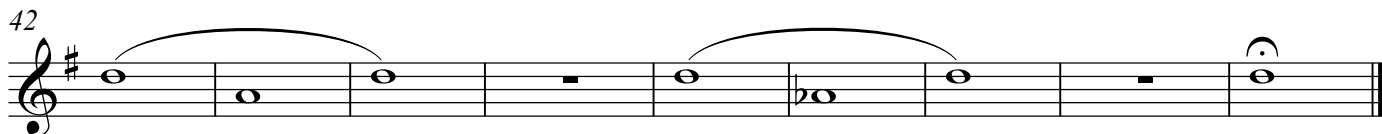

Slurs and Scales #1

♩=120

51

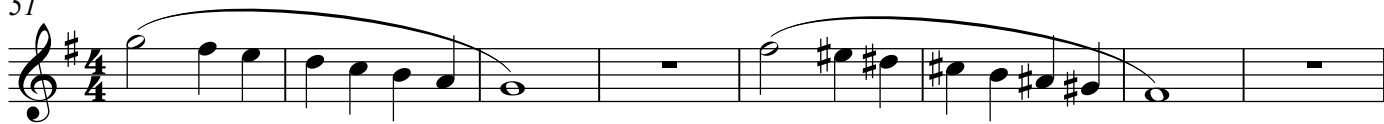

59

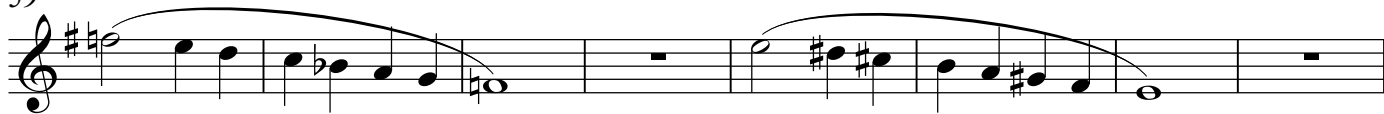

67

71

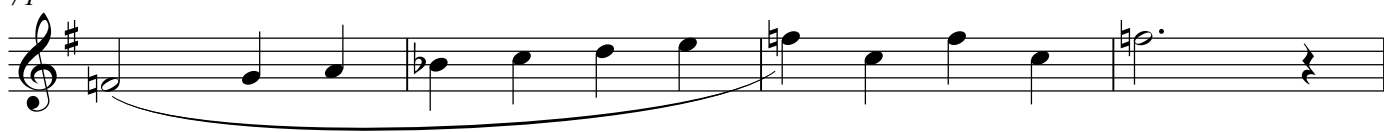

75

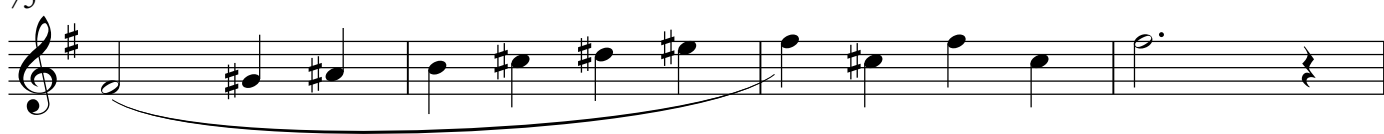

79

Slurs and Scales #2

♩=120

84

88

92

96

Baritone Saxophone

4

Chromatics #1

♩=160

101

105

109

Chromatics #2

♩=160

112

116

120

124

♩=170

Tonguing #1

129

133

137

141

♩=170

Tonguing #2

146

150

154

158

Baritone Saxophone

6

Scales #1

♩=160

162

167

♩=160

Scales #1a

173

177

181

185

Dynamics #1

♩=160

246

pp ff pp ff pp ff pp ff

258

sfz ff sfz ff sfz ff sfz ff fff

Dynamics #2

♩=180

Every note is "p" except for the accents, which should be played "f".

271

277

283

289

Trumpet in B \flat

"All Aspects" Warm Ups

Wind Edition

Composed by Rob Stein

Long Tones #1

$\text{♩} = 100$

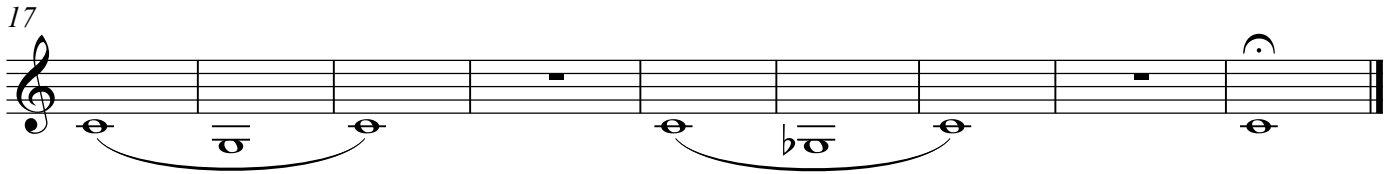
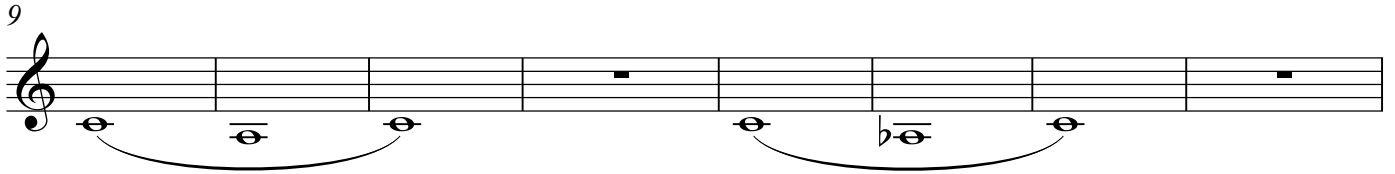

Long Tones #2

$\text{♩} = 100$

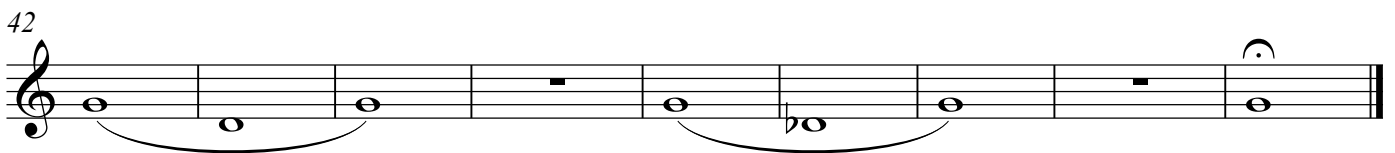
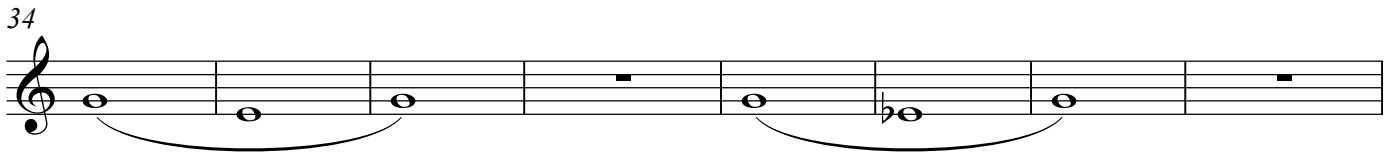
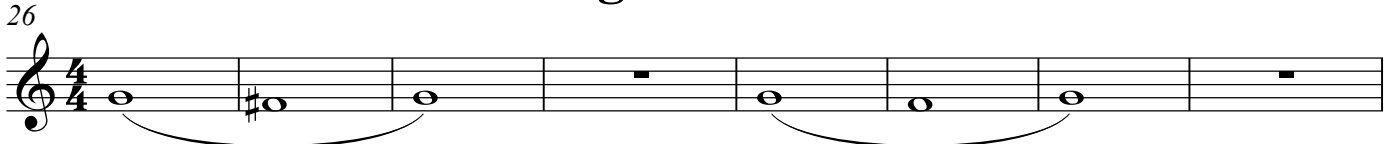

Slurs and Scales #1

$\text{♩} = 120$

51

59

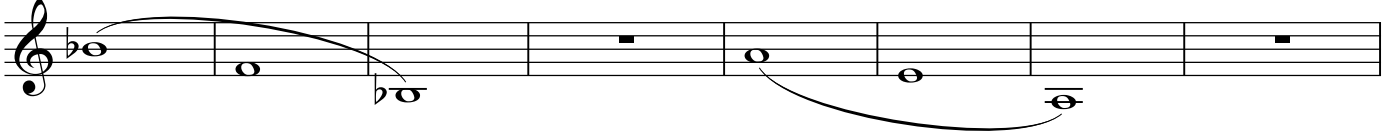

67

71

75

79

Slurs and Scales #2

$\text{♩} = 120$

84

88

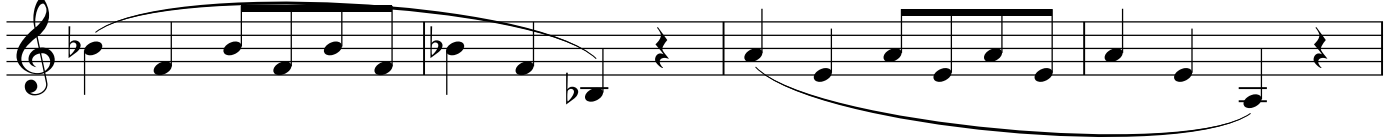

92

96

Chromatics #1

$\text{♩} = 160$

101

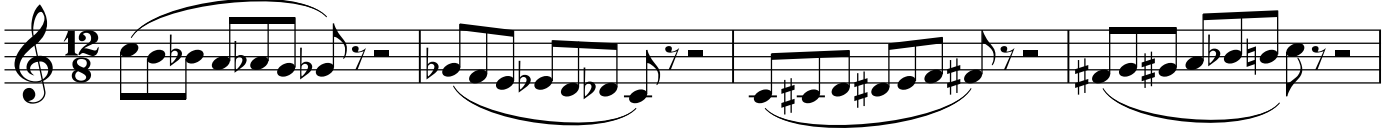

105

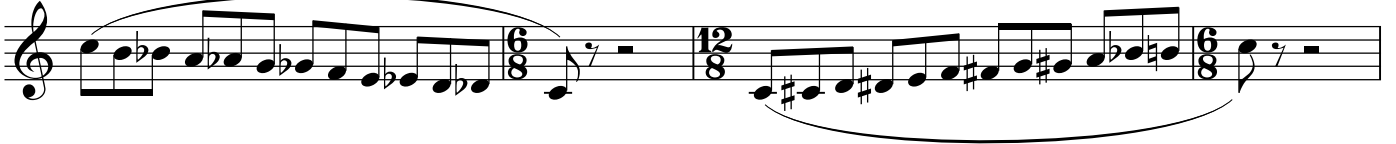

109

Chromatics #2

$\text{♩} = 160$

112

116

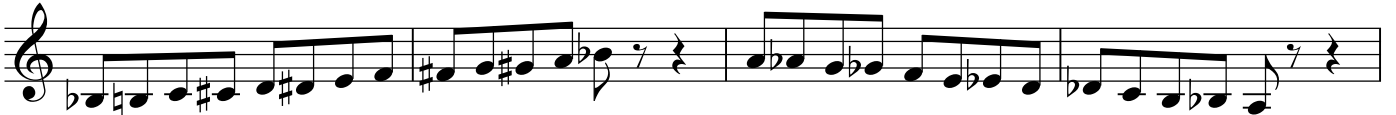

120

124

$\text{♩} = 170$

Tonguing #1

129

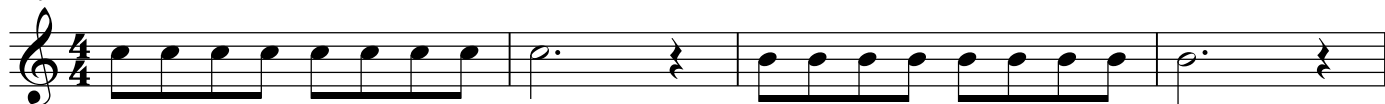

133

137

141

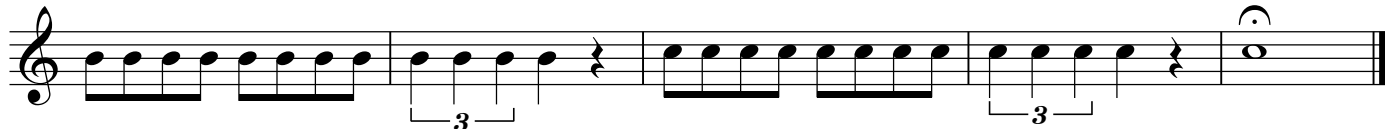

$\text{♩} = 170$

Tonguing #2

146

150

154

158

Scales #1

$\text{♩} = 160$

162

167

$\text{♩} = 160$

Scales #1a

173

177

181

185

Scales #2

$\text{♩} = 160$

190

195

$\text{♩} = 160$

Scales #2a

201

205

209

213

Scales #3

$\text{♩} = 160$

218

223

Scales #3a

$\text{♩} = 160$

229

233

237

241

Dynamics #1

$\text{♩} = 160$
246

pp ff *pp* ff *pp* ff *pp* ff

258

sfz ff *sfz* ff *sfz* ff *sfz* ff *fff*

Dynamics #2

Every note is "p" except for the accents, which should be "f".

$\text{♩} = 180$
271

277

283

289

Horn in F

"All Aspects" Warm Ups

Composed by Rob Stein

Wind Edition

Long Tones #1

♩=100

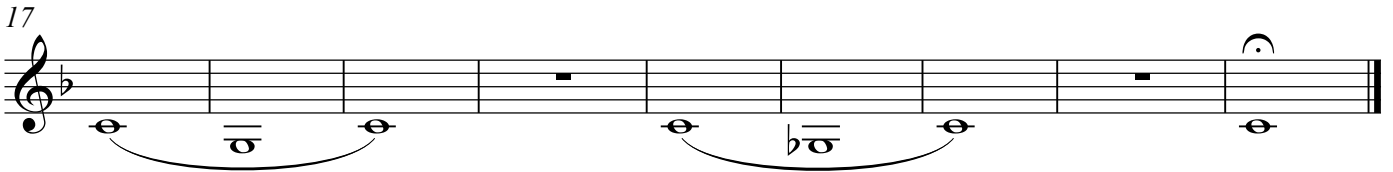
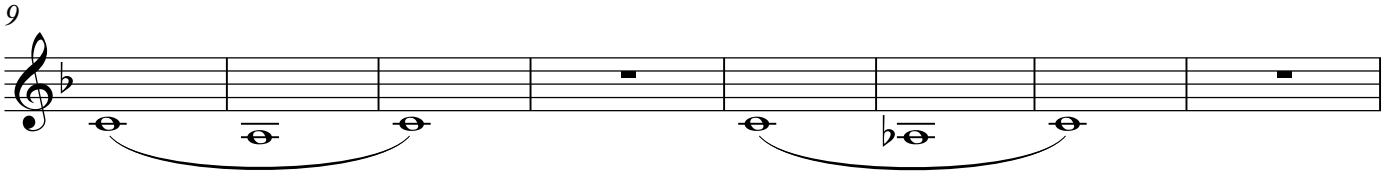
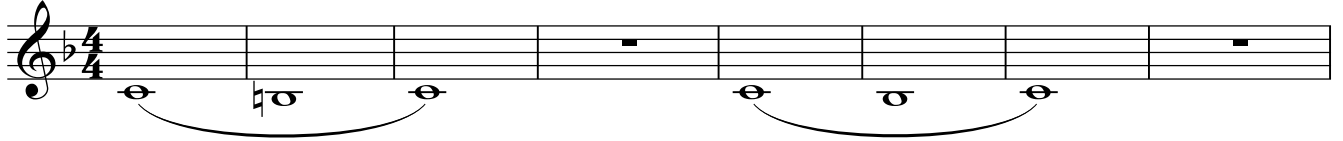

Long Tones #2

♩=100
26

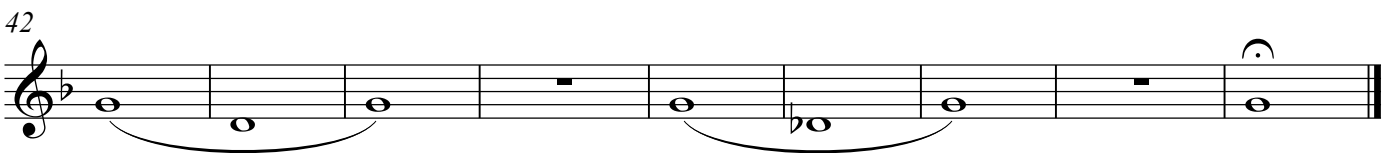
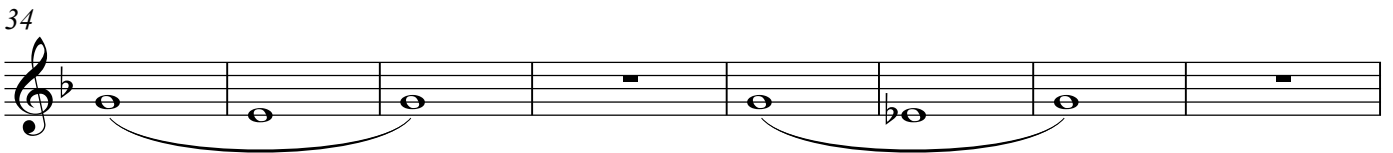
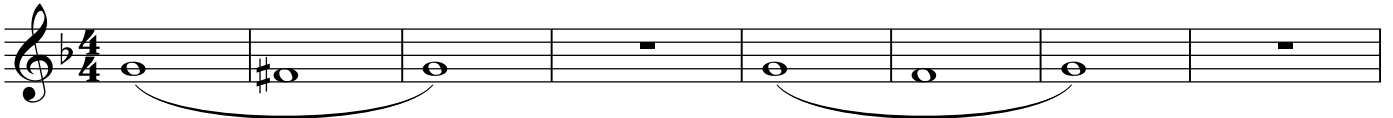

Horn in F
2

Slurs and Scales #1

♩=120

51

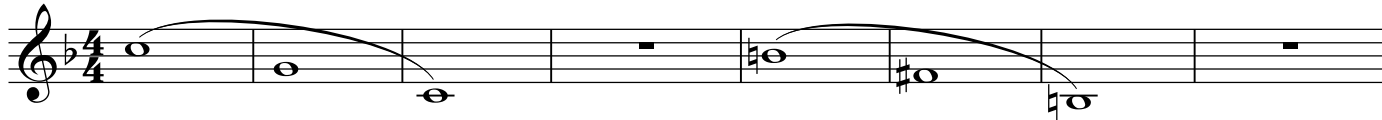

59

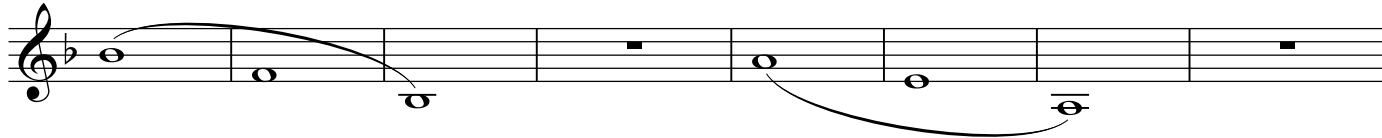

67

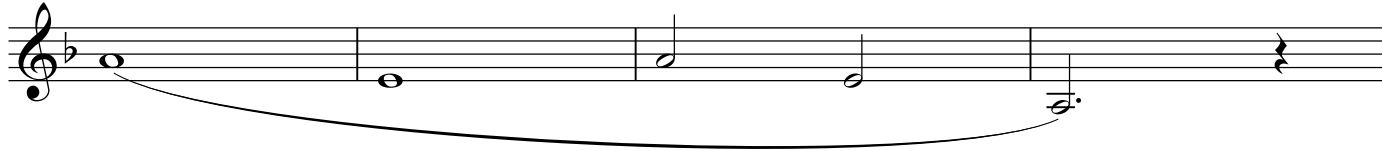

71

75

79

Slurs and Scales #2

♩=120

84

88

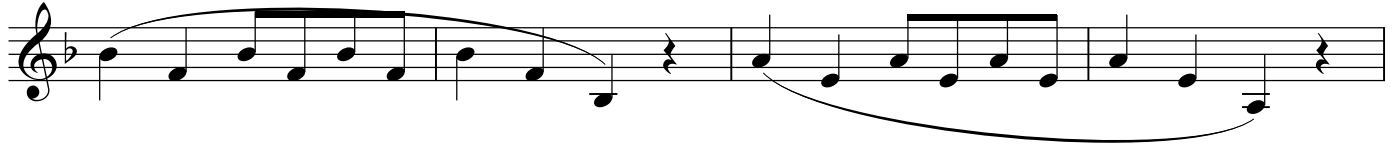

92

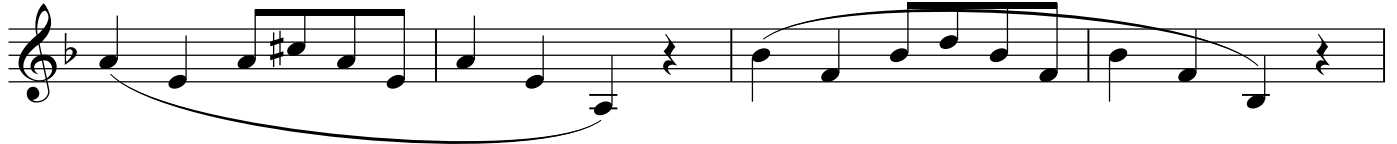

96

Horn in F

4

Chromatics #1

♩=160

101

105

109

Chromatics #2

♩=160

112

116

120

124

♩=170
129

Tonguing #1

133

137

141

♩=170
146

Tonguing #2

150

154

158

Scales #1

♩=160

162

167

♩=160

Scales #1a

173

177

181

185

Scales #3

♩=160

218

223

♩=160

Scales #3a

229

233

237

241

Dynamics #1

♩=160

246

258

Dynamics #2

♩=180

Every note is "p" except for the accents, which should be played "f".

271

277

283

289

Low Brass B.C.

"All Aspects" Warm Ups

Wind Edition

Composed by Rob Stein

Long Tones #1

♩=100

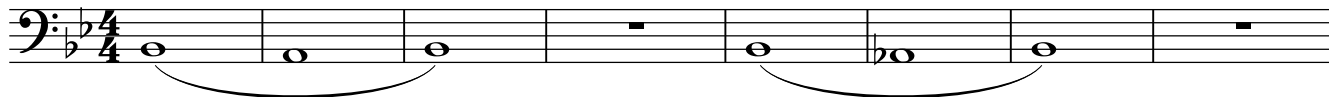

9

17

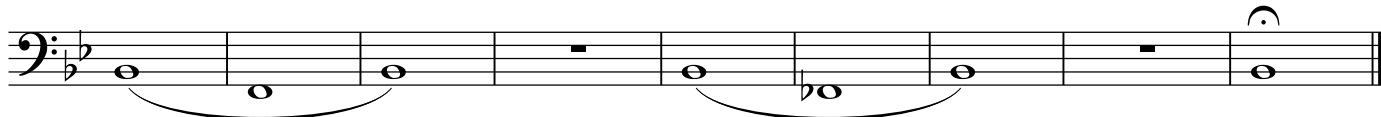

Long Tones #2

♩=100

26

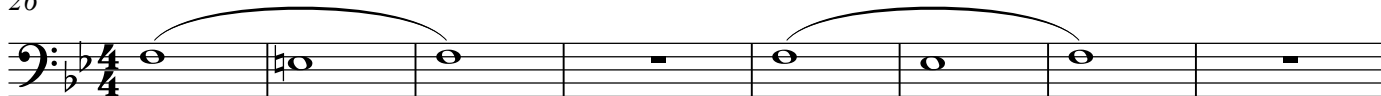

34

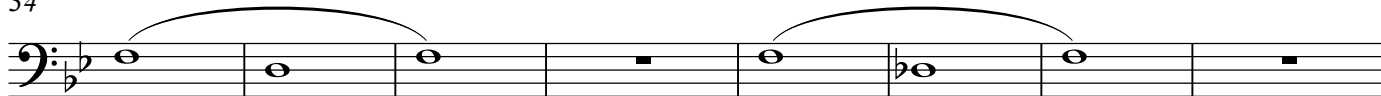

42

Low Brass B.C.

2

Slurs and Scales #1

♩=120

51

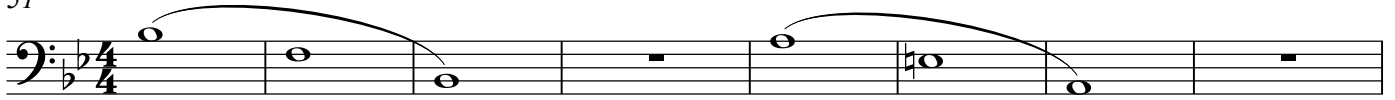

59

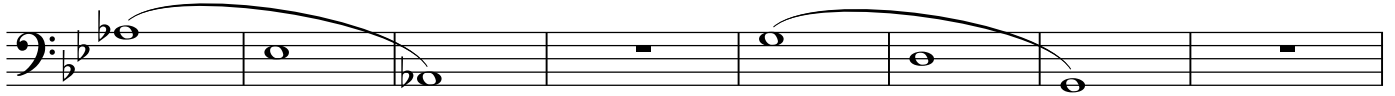

67

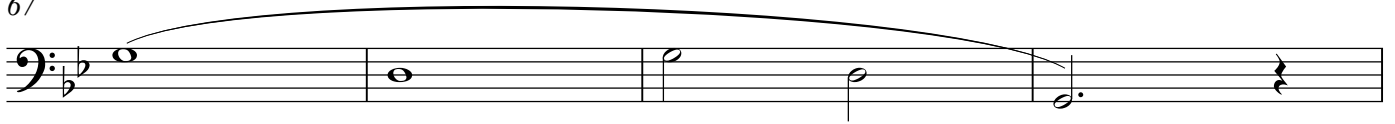

71

75

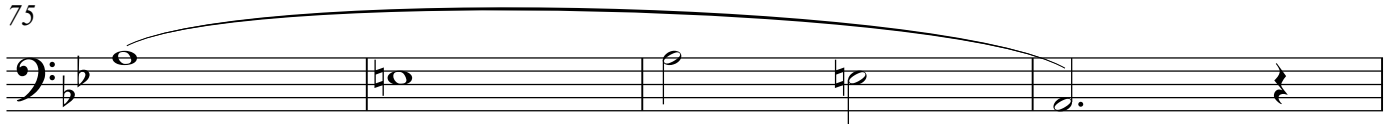

79

Slurs and Scales #2

♩=120

84

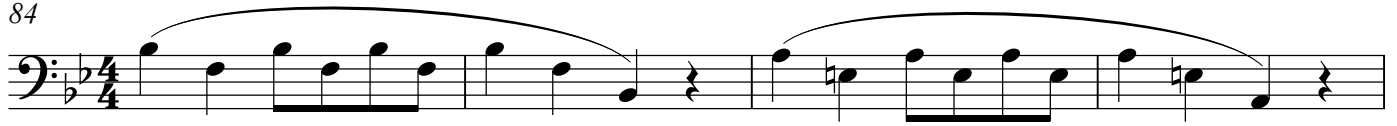

88

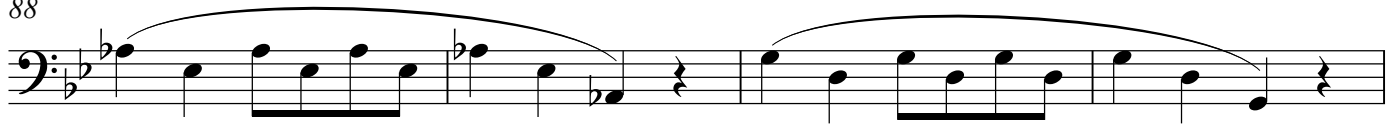

92

96

Low Brass B.C.

4

Chromatics #1

♩=160

101

105

109

Chromatics #2

♩=160

112

116

120

124

♩=170
129

Tonguing #1

133

137

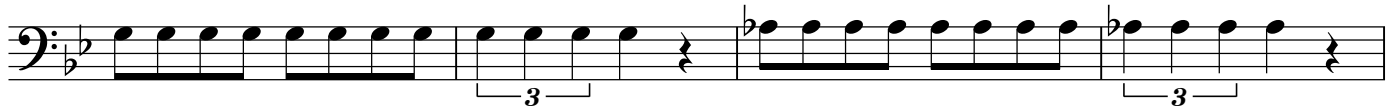

141

♩=170
146

Tonguing #2

150

154

158

Scales #1

♩=160
162

167

♩=160
173

Scales #1a

177

181

185

Scales #2

♩=160
190

195

♩=160
201

Scales #2a

205

209

213

Scales #3

♩=160
218

223

♩=160
229

Scales #3a

233

237

241

Dynamics #1

♩=160
246

pp \curvearrowright *ff* *pp* \curvearrowright *ff* *pp* \curvearrowright *ff* *pp* \curvearrowright *ff*

258

sfz \curvearrowright *ff* *sfz* \curvearrowright *ff* *sfz* \curvearrowright *ff* *sfz* \curvearrowright *ff* *fff*

Dynamics #2

♩=180 Every note is "p" except for the accents, which should be played "f".

271

p > > > *p* > > > *p* > > > *p* > > >

277

p > > > *p* > > > *p* > > > *p* > > >

283

p > > > *p* > > > *p* > > > *p* > > >

289

p > > > *p* > > > *p* > > > *p* > > >

Tuba

"All Aspects" Warm Ups

Composed by Rob Stein

Wind Edition

Long Tones #1

♩=100

9

17

♩=100
26

Long Tones #2

34

42

Slurs and Scales #1

♩=120

51

51

59

59

67

67

71

71

75

75

79

79

Slurs and Scales #2

♩=120

84

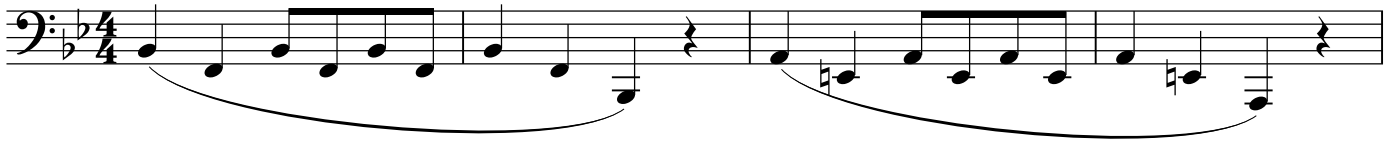

88

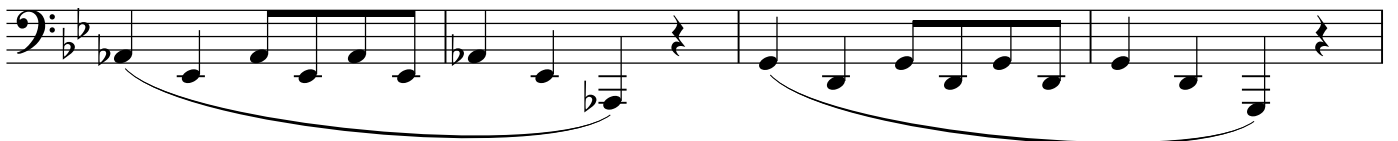

92

96

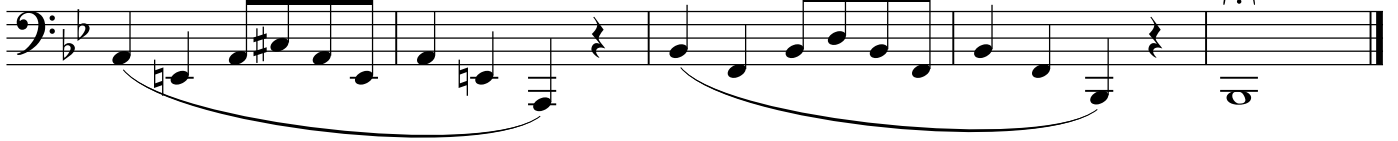

Tuba
4

Chromatics #1

♩=160
101

105

109

Chromatics #2

♩=160
112

116

120

124

♩=170
129

Tonguing #1

133

137

141

♩=170
146

Tonguing #2

150

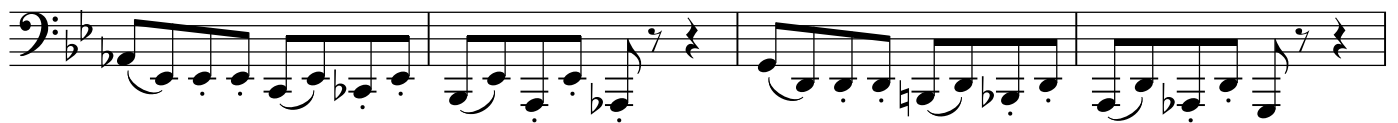

154

158

Tuba
6

Scales #1

♩=160
162

167

♩=160
173

Scales #1a

177

181

185

Scales #2

♩=160
190

195

♩=160
201

Scales #2a

205

209

213

Dynamics #1

♩=160
246

pp *ff* pp *ff* pp *ff* pp *ff*

258

sfz ff *sfz ff* *sfz ff* *sfz ff* *fff*

Dynamics #2

♩=180
271

Every note is "p" except for the accents, which should be played "f".

p f *p f* *p f* *p f* *p f* *p f*

277

p f *p f* *p f* *p f* *p f* *p f*

283

p f *p f* *p f* *p f* *p f* *p f*

289

p f *p f* *p f* *p f* *p f* *p f*