

## Тетрадь 1

### Шесть мелодий в унисон

1.

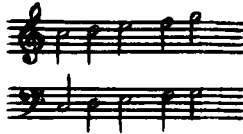

The Library of www.piano.ru

Piano

$\text{♩} = 96$

2.

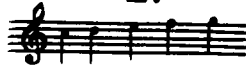

[20 сек.]

a)

 $\text{♩} = 96$ 

[20 сек.]

b)

 $\text{♩} = 96$ 

3.

[20 сек.]

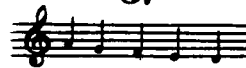
 $\text{♩} = 96$ 

[30 сек.]

4.

♩ = 96

[20 сек.]

5.

♩ = 104

6.

♩ = 104

[20 сек.]

# 7. Пунктирные ноты

♩ = 112

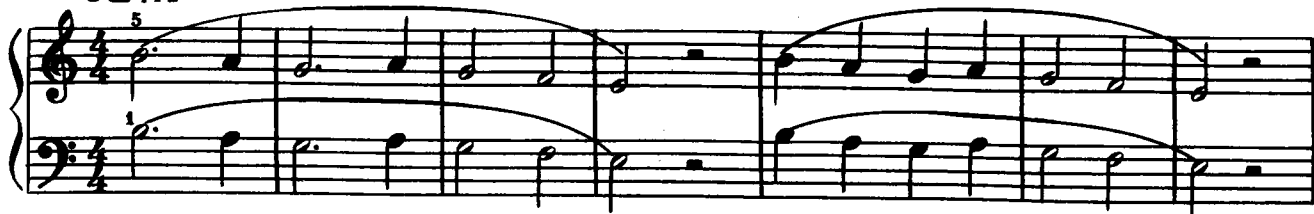

[30 сек.]

# 8. Репетиции

♩ = 128

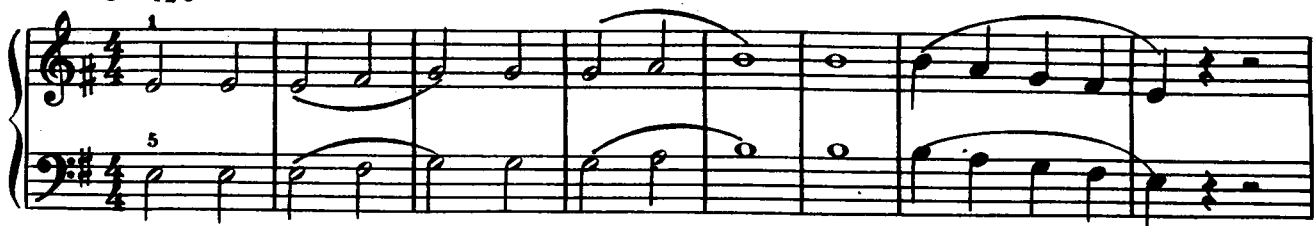

[30 сек.]

# 9\*. Синкопы

♩ = 96

\*) Звездочка около порядкового номера пьесы указывает, что к ней имеется авторское примечание в конце тома (Примеч. ред.).

10\*. Обеими руками, попеременно

[35 сек.]

♩ = 108

11. Параллельное движение

[40 сек.]

♩ = 140

[27 сек.]

# 12. Зеркальное отражение

$\text{♩} = 100$

# 13. Смена позиций

[25 сек.]

$\text{♩} = 96$

# 14.\*) Вопрос и ответ

[30 сек.]

$\text{♩} = 104$

# 15. Деревенская песня

♩ = 124

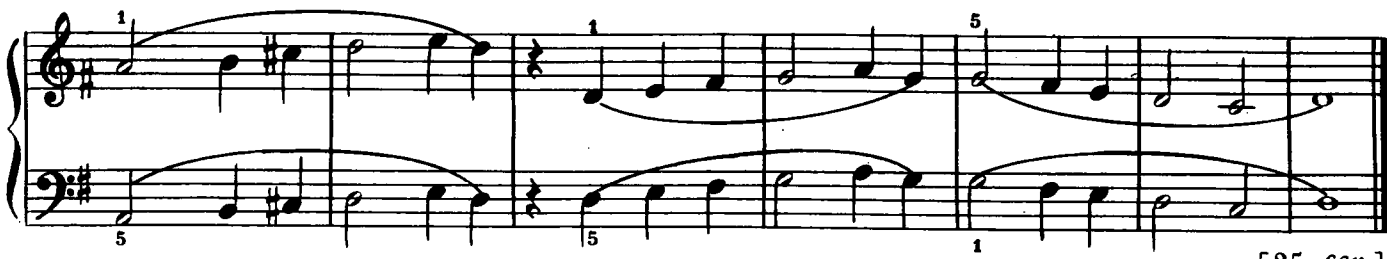
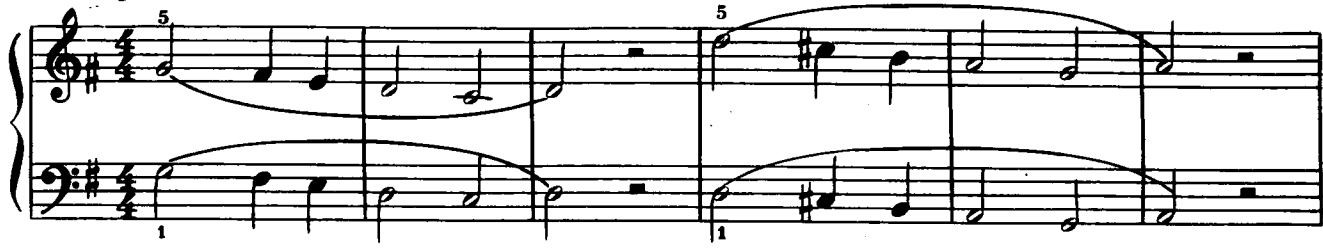

[25 сек.]

# 16. Параллельное движение со сменой позиций

♩ = 104

[45 сек.]

## 17. Противоположное движение

♩ = 96

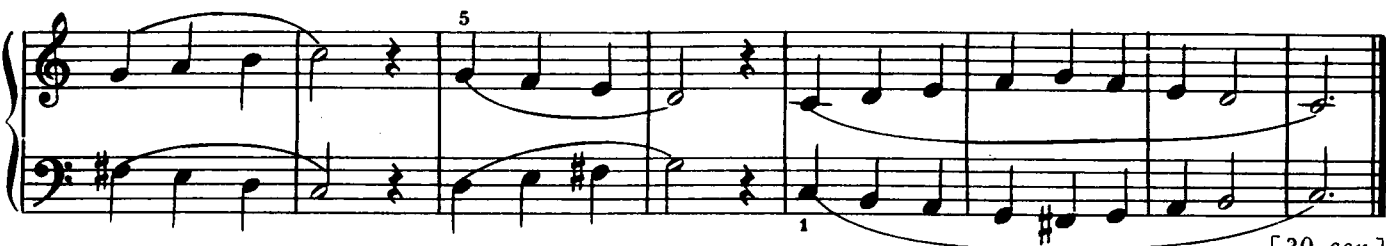

[30 сек.]

## Четыре мелодии в унисон

♩ = 120

18.

[20 сек.]

♩ = 104

19.

[30 сек.]

20.

♩ = 100

1  
5

[40 сек.]

21.

♩ = 130

1  
5

[22 сек.]

22.\* Имитация и контрапункт

♩ = 136

1  
5  
f

[28 сек.]

### 23.\* Имитация и обращение

♩ = 96

[ 30 сек.]

### 24.\* Пастораль

♩ = 120

[ 35 сек.]

# 25.\*) Имитация и обращение

♩=150

1

*f*

5

*sf*

*sf*

*sf*

*sf*

[ 57 сек.]

# 26. Репетиции

♩=128

*f*

5

[ 30 сек.]

$\text{♩} = 96$

28.\* Канон в октаву

[35 сек.]

$\text{♩} = 112$

[30 сек.]

29.\* Имитация в зеркальном обращении

$\text{♩} = 112$

[30 сек.]

## 30.\* Канон в квинту

Moderato ♩=112

## 31. Танец в форме канона

Allegro ♩=160

## 32.\* Дорийский лад

Lento  $\text{♩} = 104$ 

*p legato*

[ 52 сек.]

## 33. Медленный танец

Andante  $\text{♩} = 144$ 

*mf legato*

[ 45 сек.]

### 34. Фригийский лад

Phrygian mode scale notation. Treble clef: quarter notes. Bass clef: quarter notes.

Calmo  $\text{♩} = 80$

[ 45 сек.]

# 35. Хорал

Largamente ♩=88

[1 мин. 13 сек.]

# 36.\*) Свободный канон

Teneramente ♩=132

[42 сек.]