

# Largo from "New World"

Flute

Warm Up for CHS Marching Band

Dvorak, Arr., Montague

# Largo from "New World"

Clarinet 1 in B $\flat$

Warm Up for CHS Marching Band

Dvorak, Arr., Montague

1 *pp* < *f* > *pp* < *f* > *p* ————— *ff* *mf*

8 *mp*

14

20 *f*

27 *fp* ————— *mf*

32 *f* ————— *mf*

# Largo from "New World"

Warm Up for CHS Marching Band

Dvorak, Arr., Montague

Clarinet 2 in B $\flat$

7

13

19

25

30

*pp* < *f* > *pp* < *f* > *p* *ff* *mf*

*mp*

*f*

*fp* *mf*

*f* *mf*

# Largo from "New World"

Dvorak, Arr., Montague

Alto Saxophone

Warm Up for CHS Marching Band

Measures 1-7: *pp* < *f* > *pp* < *f* > *p* ————— *ff* *mf*

Measure 8: *mp*

Measures 14-18: *f*

Measures 19-24: *fp* < *mf*

Measures 25-30: *f* *mf*

Measures 31-36: *f* *mf*

# Largo from "New World"

Warm Up for CHS Marching Band

Dvorak, Arr., Montague

Tenor Saxophone

pp < f > pp < f > p ff mp

8

mp f

15

f f f mf

22

fp

29

mf f mf

# Largo from "New World"

Dvorak, Arr., Montague

Baritone Saxophone

Warm Up for CHS Marching Band

pp < f > pp < f > p ————— ff mp

8

mp ————— mf <

15

mf < mf ————— mf

23

fp <

29

mf ————— f ————— mf < >

# Largo from "New World"

Dvorak, Arr., Montague

Trumpet 1 in B $\flat$

Warm Up for CHS Marching Band

pp <f> pp <f> p ff mp

8

mp f

15

f f f mf

22

fp

29

mf f mf

# Largo from "New World"

Dvorak, Arr., Montague

Trumpet 2 in B $\flat$

Warm Up for CHS Marching Band

- Staff 1: *pp* < *f* > *pp* < *f* > *p* ————— *ff* *mp*
- Staff 2: *mp* ————— *f* <
- Staff 3: *f* < *f* < *f* < *mf*
- Staff 4: ————— *fp* <
- Staff 5: *mf* ————— *f* > *mf* < <

# Largo from "New World"

Horn in F

Warm Up for CHS Marching Band

Dvorak, Arr., Montague

pp < f > pp < f > p ————— ff mf

7 > mp

14 < mp < mp < f

22 fp <

29 mf ————— f

33 mf < >

# Largo from "New World"

Warm Up for CHS Marching Band

Dvorak, Arr., Montague

Trombone

*pp* < *f* > *pp* < *f* > *p* ————— *ff* *mp*

*mp* ————— *f* <

*f* < *f* < *f* < *mf*

< *fp* <

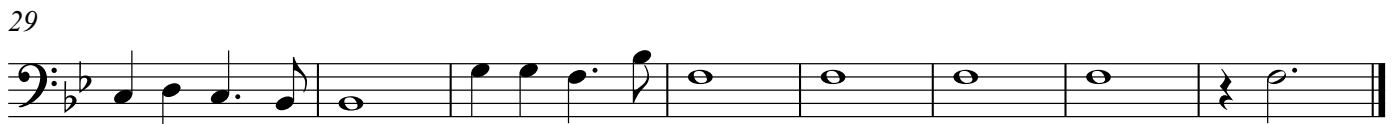

*mf* ————— *f* ————— *mf* < >

# Largo from "New World"

Warm Up for CHS Marching Band

Dvorak, Arr., Montague

Baritone Horn

8

15

22

29

33

36

# Largo from "New World"

Warm Up for CHS Marching Band

Dvorak, Arr., Montague

Tuba

8 *pp* < *f* > *pp* < *f* > *p* ————— *ff* *mf*

15 *mp* ————— *mf* <

23 *mf* < *mf* ————— *f*

29 *mf* ————— *f* ————— *f* > *mf* < >
