

Violin I

Violin II

Viola

Cello

Violin I: Treble clef, 3/4 time signature. Measures 1-5 contain a melodic line starting with a quarter rest, followed by eighth and quarter notes, and ending with a dotted quarter note.

Violin II: Treble clef, 3/4 time signature. Measures 1-2 are whole rests. Measures 3-5 contain a rhythmic accompaniment of eighth notes.

Viola: Treble clef, 3/4 time signature. Measures 1-2 are whole rests. Measures 3-5 contain a rhythmic accompaniment of eighth notes.

Cello: Treble clef, 3/4 time signature. Measures 1-2 are whole rests. Measures 3-5 contain a rhythmic accompaniment of eighth notes.

6

Violin I

Violin II

Viola

Cello

Violin I: Treble clef, 3/4 time signature. Measures 6-10 continue the melodic line from the previous system.

Violin II: Treble clef, 3/4 time signature. Measures 6-10 continue the rhythmic accompaniment, with some rests in measures 8 and 10.

Viola: Treble clef, 3/4 time signature. Measures 6-10 continue the rhythmic accompaniment, with some rests in measures 8 and 10.

Cello: Treble clef, 3/4 time signature. Measures 6-10 continue the rhythmic accompaniment.

11

Violin I

Violin II

Viola

Cello

Violin I: Treble clef, 3/4 time signature. Measures 11-15 continue the melodic line.

Violin II: Treble clef, 3/4 time signature. Measures 11-15 continue the rhythmic accompaniment.

Viola: Treble clef, 3/4 time signature. Measures 11-15 continue the rhythmic accompaniment.

Cello: Treble clef, 3/4 time signature. Measures 11-15 continue the rhythmic accompaniment.

16

Violin I

Violin II

Viola

Cello

21

Violin I

Violin II

Viola

Cello

26

Violin I

Violin II

Viola

Cello

31

Violin I

Violin II

Viola

Cello

36

Violin I

Violin II

Viola

Cello

41

Violin I

Violin II

Viola

Cello

46

Violin I

Violin II

Viola

Cello

51

Violin I

Violin II

Viola

Cello

55

Violin I

Violin II

Viola

Cello

59

Violin I

Violin II

Viola

Cello

64

Violin I

Violin II

Viola

Cello

69

Violin I

Violin II

Viola

Cello

74

Violin I

Violin II

Viola

Cello

79

Violin I

Violin II

Viola

Cello

84

Violin I

Violin II

Viola

Cello

89

Violin I

Violin II

Viola

Cello

94

Violin I

Violin II

Viola

Cello

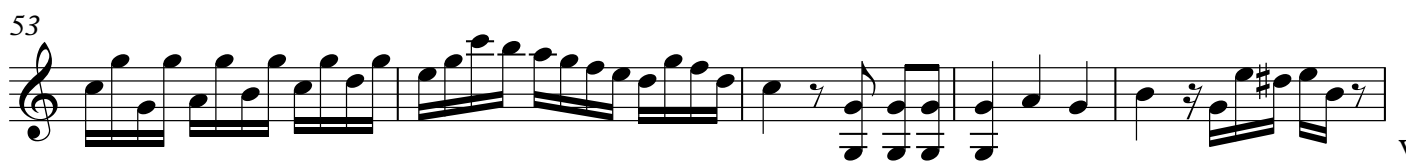

58

64

71

77

84

92

2

10

18

25

33

40

47

55

59

66

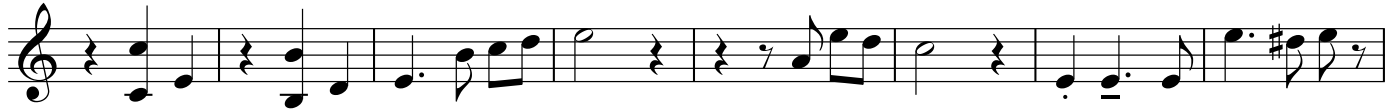

74

82

91

2

10

18

26

33

41

48

54

58

4

66

73

82

90

95

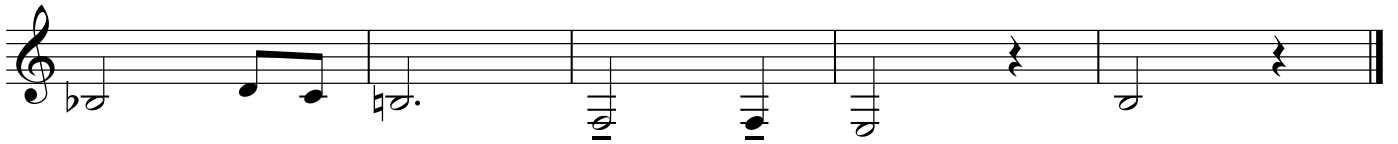

2

10

18

26

33

41

49

54

4

62

70

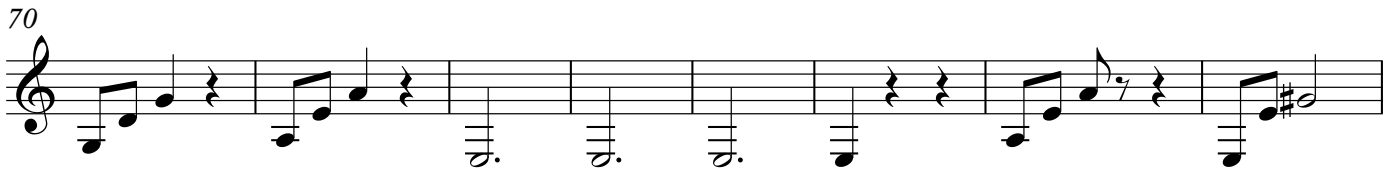

78

85

91

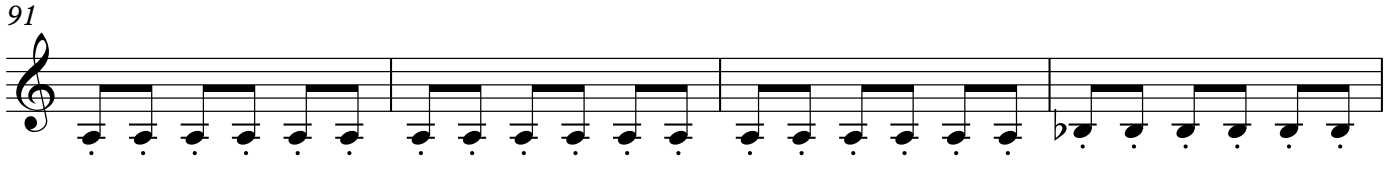

95

